

# We do better **CLOUD SOLUTIONS**

PROFILE, SUPPORT & BACKEND SECURITY



ISO  
27001

18  
Awards

20+  
Years in  
Market

CMMi  
Level 3

Service  
Level  
Agreement

15+  
Languages

20+  
Patents

150  
Countries  
Sales  
Network

**INFRASTRUCTURE**  
Workload run on  
Amazon Web  
Services and  
Google Cloud  
Platforms

24/7  
Support

**INTEGRATION**  
Seamless  
integration with  
all systems, API  
available

Free  
Upgrade

**PDPA AND  
GDPR  
COMPLIANT**  
Suitable for  
worldwide  
use

Strong  
team

Authorized Reseller:

# Connect Your Software with TimeTec Devices

Seamless Integration with AWDMS



Smart AC1/TD

ProFace X/TD

Face ID 5/TD





# WHAT IS AWDMS?



The TimeTec AWDMS is an online application that offers Application Programming Interface (API) for third-party application developers to integrate with TimeTec terminals; to retrieve user information, biometric data, transaction logs, and TimeTec devices information



**EASY INTEGRATION**

**HUGE POTENTIAL CUSTOMERS**

**CONNECT WITH LATEST TECHNOLOGY**

## MADE FOR DEVELOPERS & INTEGRATORS



### Real-Time Data Transferring

User info, transaction logs and terminal data transmission synchronized via an Internet connection (http protocol).



### Data Centralization

Centralize multiple terminals to a single AWDMS database for easier data manipulation.



### Easy Data Management

User information and logs can be uploaded and downloaded easily using TimeTec AWDMS.



## COMPATIBLE TERMINALS

*\* Terminals sold separately*



### Smart AC1/TD Entrance Access Control Masked Face Recognition

- Fever Detection
- Face-with-mask verification
- Palm-Vein reading



[Read More](#)



### ProFace X/TD Entrance Access Control Masked Face Recognition

- Fever Detection
- Face-with-mask verification
- Palm-Vein reading



[Read More](#)

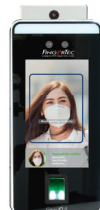

### Face ID 5/TD Entrance Access Control Masked Face Recognition

- Fever Detection
- Face-with-mask verification
- Palm-Vein reading



[Read More](#)

## KEY FEATURES

### TERMINAL MANAGEMENT

Easy setup, configuration, and advanced settings for multiple terminals.

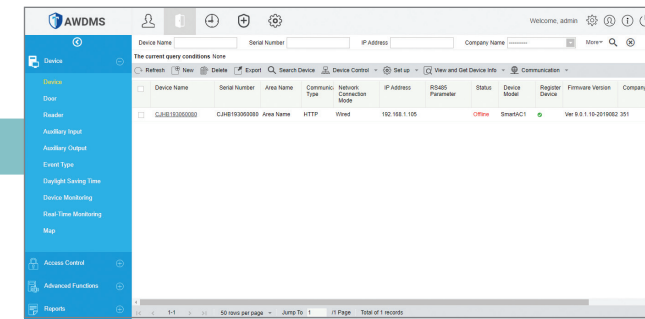

### USER MANAGEMENT

User-friendly, simple, and powerful user management interface.

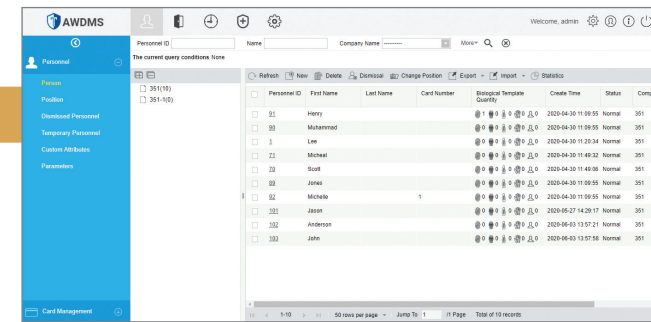

### TRANSACTION LOGS

Download, check, search, and export the terminal's raw data.

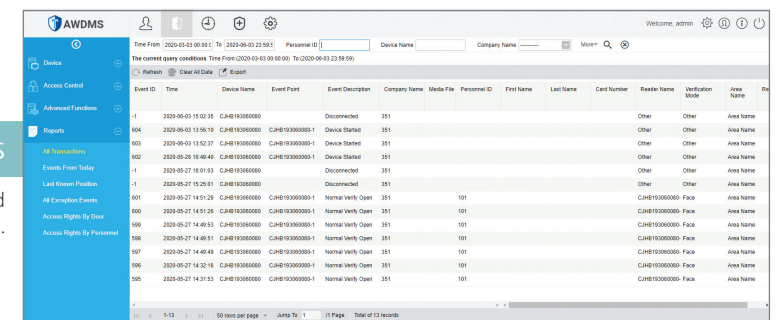

### USER ACCESS CONTROL

Control information of user's terminal access such as time zone and verification type settings.

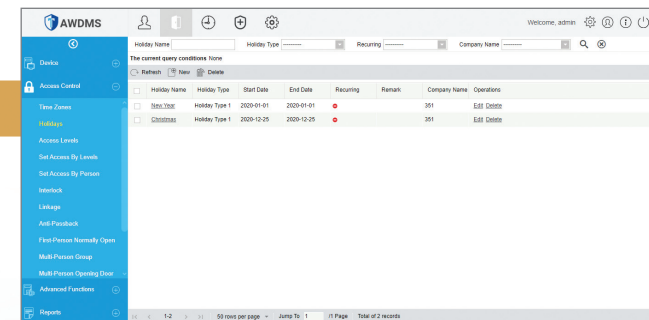

### TIME ZONE SETTINGS

50 sets of time zone settings for users time zone or time zone grouping configuration to be updated to terminals.

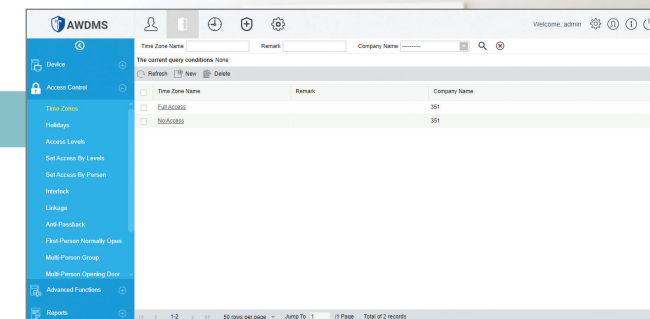

### USER ACCESS CONTROL INFORMATION

Instantly check the terminal for their access control information like privilege, password, fingerprint, card number, verification type or time zone settings.

